

# Floor Plan



BRICKS.  
ESTATE AGENTS



BRICKS.  
ESTATE AGENTS

£475,000

These particulars, whilst believed to be accurate are set out as a general outline only for guidance and do not constitute any part of an offer or contract. Intending purchasers should not rely on them as statements of representation of fact, but must satisfy themselves by inspection or otherwise as to their accuracy. No person in this firms employment has the authority to make or give any representation or warranty in respect of the property.

## Contact Us

- 0203 634 9998
- hello@bricksestateagents.co.uk
- 186 Queens Road, Buckhurst Hill, Essex, IG9 5BD

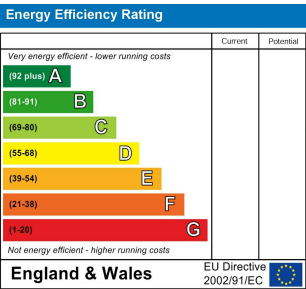

## 11 Woolston Manor Abridge Road, Chigwell, IG7 6BX

Bricks Estate Agents proudly presents an exceptional opportunity to acquire a stunning ground floor, two-bedroom apartment in the prestigious Woolston Manor development in Chigwell. This remarkable residence is offered with no onward chain and is nestled within the serene surroundings of a highly esteemed golf course.



# 11 Woolston Manor Abridge Road, Chigwell, IG7 6BX



- \*Guide Price £475,000 - £500,000\*
  - Offered As A Chain Free Purchase
  - A Statement Home In The Highly Sought After Woolston Manor Golf Course
  - High Spec Kitchen With Island & Herringbone Flooring
  - High Quality Finished Bathroom's
- \*Watch Our Video Walkthrough\*
  - 2 Bedroom & 2 Bathroom Ground Floor Residence
  - Full Underfloor Smart Heating System
  - Private Courtyard Garden With Bi-Folding Door Seamless Indoor Outdoor Living
  - Fantastic Transport Links (Central Line Station) & "Outstanding" Schooling

Reception / Kitchen / Diner  
22'4" x 11'9" (6.82 x 3.59)

Master Bedroom  
10'9" x 11'9" (3.28 x 3.59)

Bedroom Two  
14'0" x 11'0" (4.28 x 3.36)

Family Bathroom  
6'8" x 7'3" (2.05 x 2.23)

En-Suite  
6'11" x 7'1" (2.11 x 2.16)

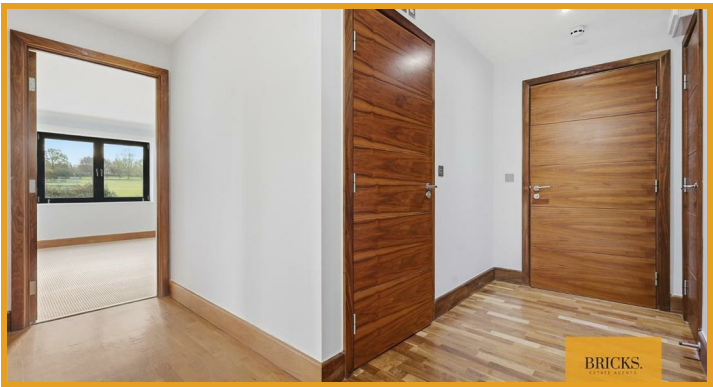

Directions

BRICKS.  
ESTATE AGENTS